

ELECTRICAL APT. #1

- 1- REF. CIRCUIT 20 AMP
- 1- WASHER CIRCUIT
- 1- FURNACE CIRCUIT
- 2- APPLIANCE CIRCUITS KIT.
- 1- UTILITY Rm. + BASMT.
- 2- LIVING Rm. CIRCUITS
- 1- RANGE OUTLET
- 1- DRYER OUTLET
- 1- BO. Rm. CIRCUIT
- 1- GFI RECP. BATH

FIRST FLOOR

2'D FLOOR

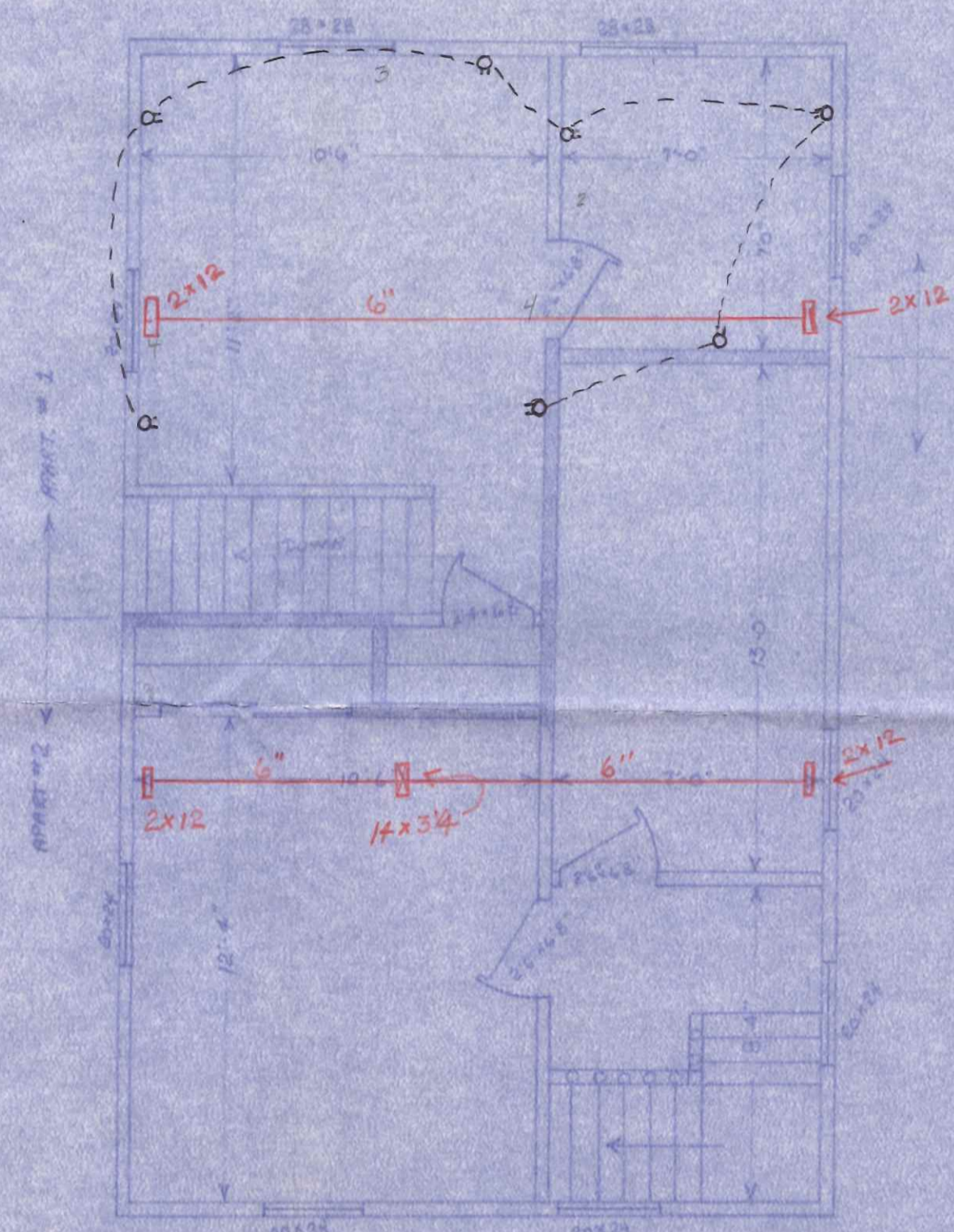
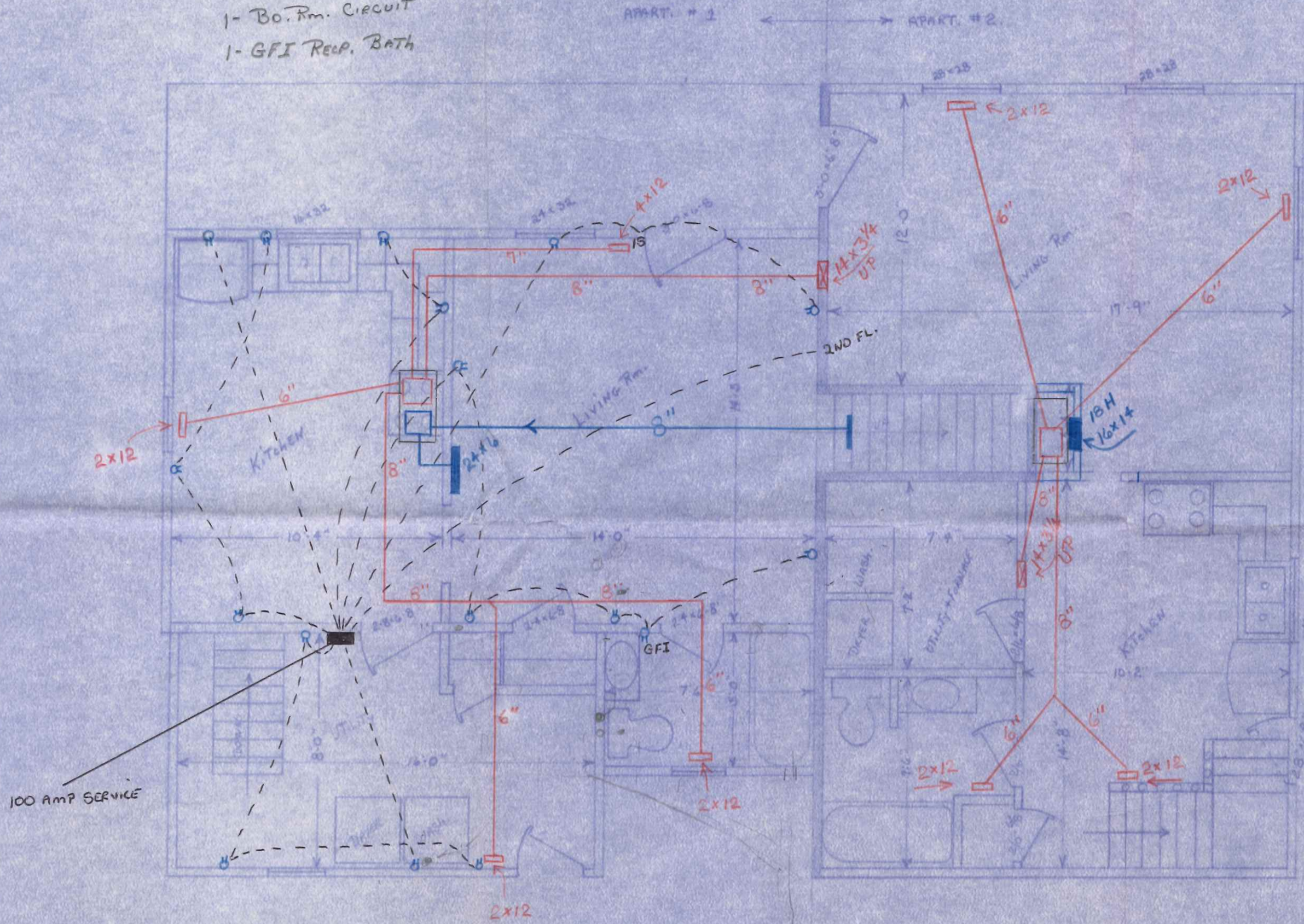

APT. #1

TOTAL HEAT LOSS FIRST FLOOR + UPSTAIRS BO. Rms. 31,760 BTU.
 SUPPLY REGISTERS - LIMA # 41 FLOOR SIZE AS SHOWN
 RETURN REGISTERS - LIMA 10 F.G. SIZE AS SHOWN
 PLENUMS + PIPE IN BASMT. TO BE SHEET METAL ALL
 OTHER PIPING IN CRAWL SPACE TO BE FLEXIBLE FIBERGLASS
 CHIMNEY TO BE METAL BESTOS TYPE RV APPROVED
 GAS VENT

APT. #2

TOTAL HEAT LOSS FIRST FLOOR + UPSTAIRS BO. Rms 32,105 BTU.
 SUPPLY REGISTERS LIMA # 41 - FLOOR SIZE AS SHOWN
 RETURN REGISTAR - LIMA # 18H SIZE 16x14
 PLENUM FOR SUPPLY TO BE FIBERGLASS
 PLENUM FOR RETURN TO BE SHEET METAL
 ALL ROUND PIPE TO BE FLEXIBLE FIBERGLASS
 WALL STACK TO BE SHEET METAL
 CHIMNEY TO BE METAL BESTOS TYPE RV APPROVED GAS VENT

CITY OF NAPOLEON
 BUILDING DEPT.
 Plan Approval
 By *RSR* Date *3/17/83*

1098 Dodd

ROB SHANKS RENTAL HOUSE 1098 DODD ST. NAPOLEON, OHIO
